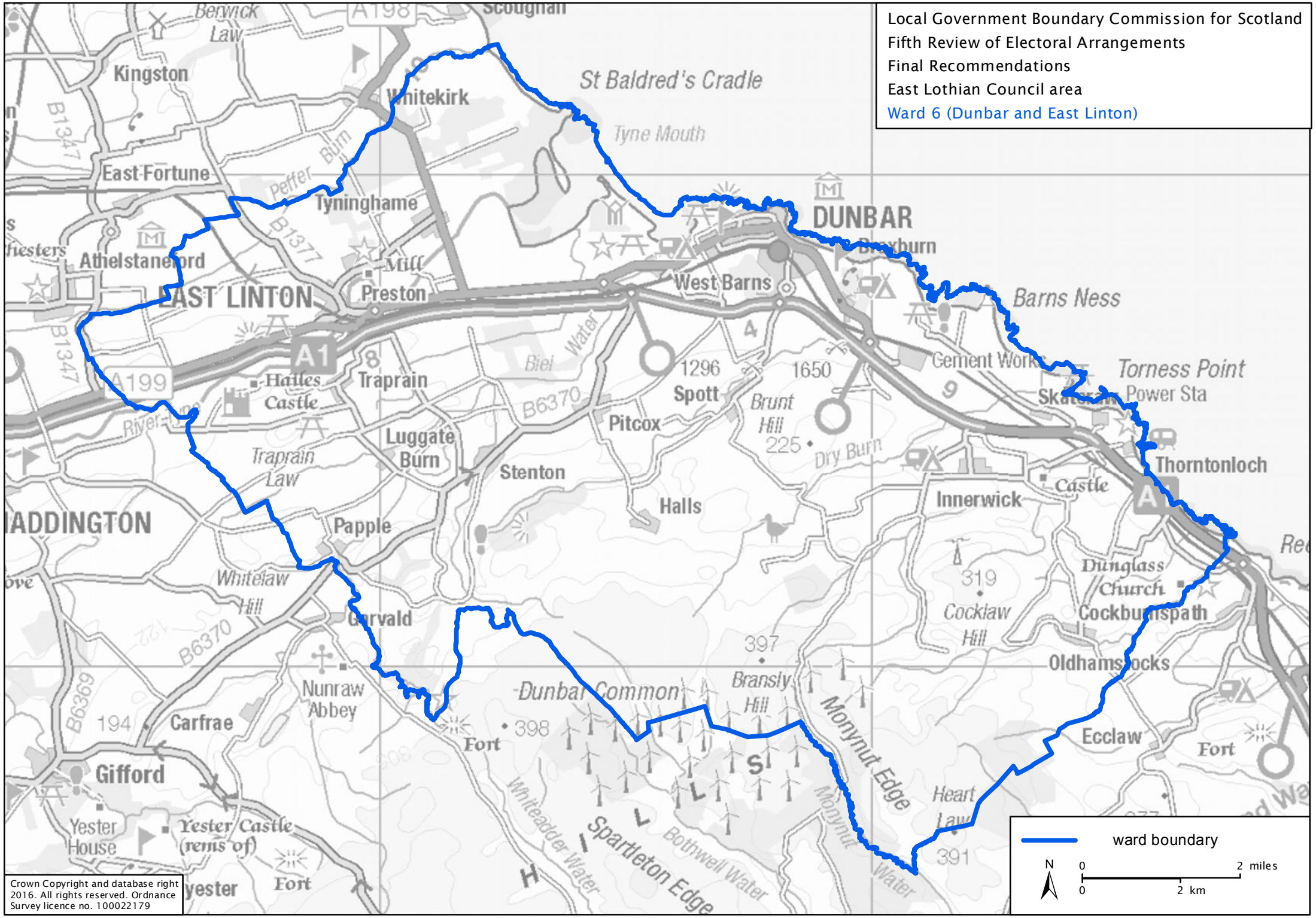
Local Government Boundary Commission for Scotland
Fifth Review of Electoral Arrangements
Final Recommendations
East Lothian Council area
Ward 6 (Dunbar and East Linton)
ward boundary
N
0
2 miles
0
2 km
Kingston
Whitekirk
St Baldred's Cradle
Tyne Mouth
East Fortune
Tyninghame
DUNBAR
Broxburn
Athelstaneford
EAST LINTON
Mill
Preston
West Barns
Barns Ness
Cement Works
Torness Point
Power Sta
Skateraw
Thorntonloch
Hailes Castle
Traprain
Biel Water
1296
1650
Spott
Brunt Hill
225
Dry Burn
Pitcox
Luggate Burn
Traprain Law
Stenton
Halls
Innerwick
Castle
HADDINGTON
Papple
Whitelaw Hill
Garvald
Dunglass Church
Cockburnspath
319
Cocklaw Hill
397
Oldhamstocks
Bransly Hill
Nunraw Abbey
Dunbar Common
Carfrae
194
398
Fort
Monynut Edge
Ecclaw
Fort
Gifford
Yester House
Yester Castle (ruins of)
Fort
Yester
Whiteadder Water
Spartleton Edge
Bothwell Water
Monynut Water
Heart Law
391
Crown Copyright and database right 2016. All rights reserved. Ordnance Survey licence no. 100022179