

East Lothian Local Development Plan 2016

Please refer to other inset maps 1-4 and the relevant settlement map.

Inset Map 32 - Prestonpans, Port Seton & Cockenzie

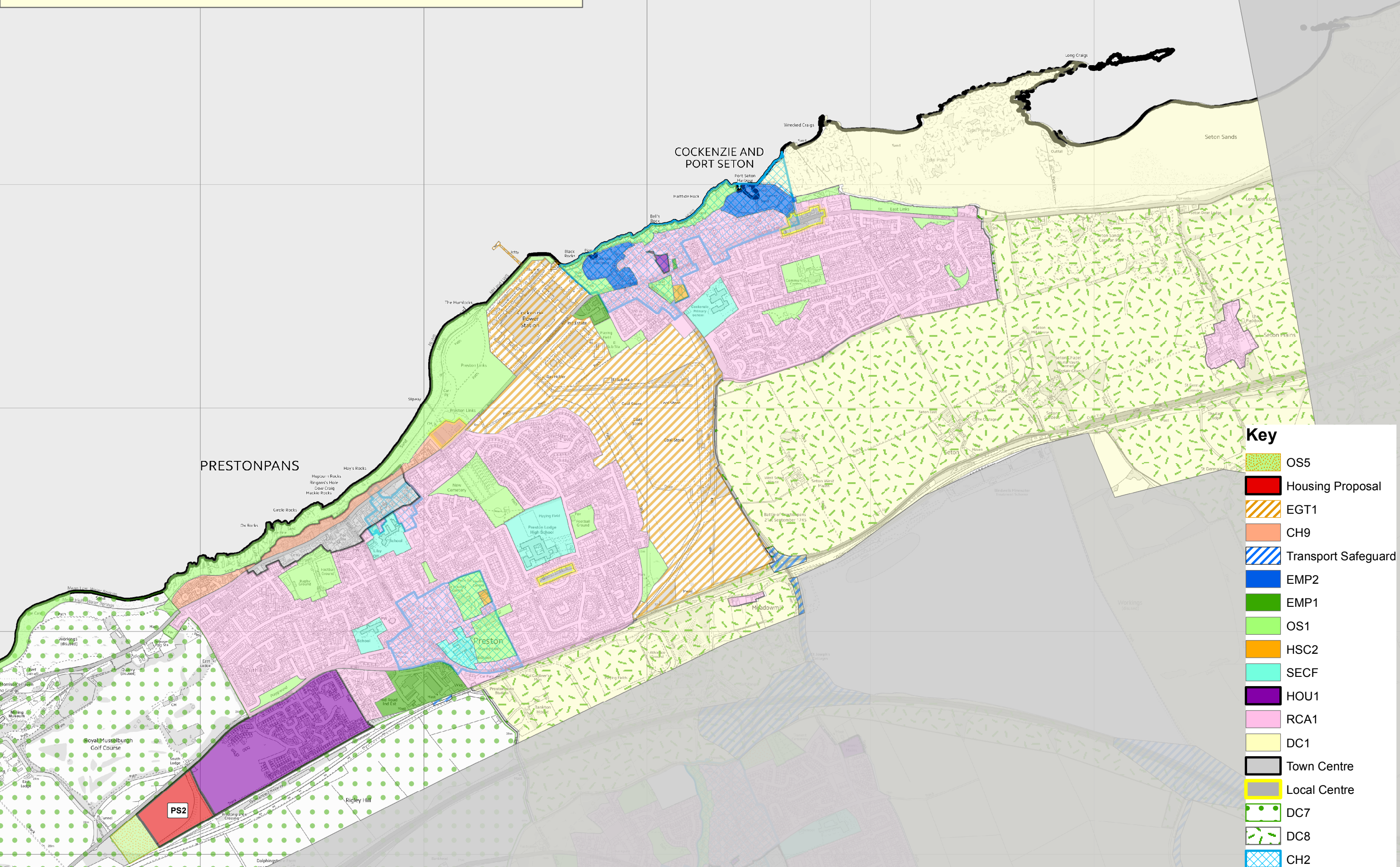

Key	
	OS5
	Housing Proposal
	EGT1
	CH9
	Transport Safeguard
	EMP2
	EMP1
	OS1
	HSC2
	SECF
	HOU1
	RCA1
	DC1
	Town Centre
	Local Centre
	DC7
	DC8
	CH2

Reproduced from the Ordnance Survey map with the permission of the Controller of Her Majesty's Stationery Office(c) Crown Copyright 2005. Unauthorised reproduction infringes Crown Copyright and may lead to prosecution or Civil Proceedings. Ordnance Survey Number 100023381.

All Housing and Mixed Use sites - Policy RCA1 will apply
 All Employment sites - EMP1 will apply
 All Education proposals SECF will apply