

Members' Library Service Request Form

Date of Document	30/08/16
Originator	Douglas Proudfoot
Originator's Ref (if any)	
Document Title	Proposed Local Development Plan Technical Note: Local Landscape Designation Review Appendix V Wildness and Soil Maps

Please indicate if access to the document is to be “unrestricted” or “restricted”, with regard to the terms of the Local Government (Access to Information) Act 1985.

Unrestricted	<input checked="" type="checkbox"/>	Restricted	<input type="checkbox"/>
--------------	-------------------------------------	------------	--------------------------

If the document is “restricted”, please state on what grounds (click on grey area for drop-down menu):

For Publication

Please indicate which committee this document should be recorded into (click on grey area for drop-down menu):

East Lothian Council

Additional information:

Authorised By	Monica Patterson
Designation	Depute Chief Executive
Date	30/08/16

For Office Use Only:	
Library Reference	146/16
Date Received	30/08/16
Bulletin	Aug 16



local landscape designation review

appendix V 2016

WILDNESS AND SOIL MAPS

Map showing the perceived naturalness of the land cover taken from the SNH wildness mapping

Legend

- 61-100% perceived naturalness
- 50-60% perceived naturalness

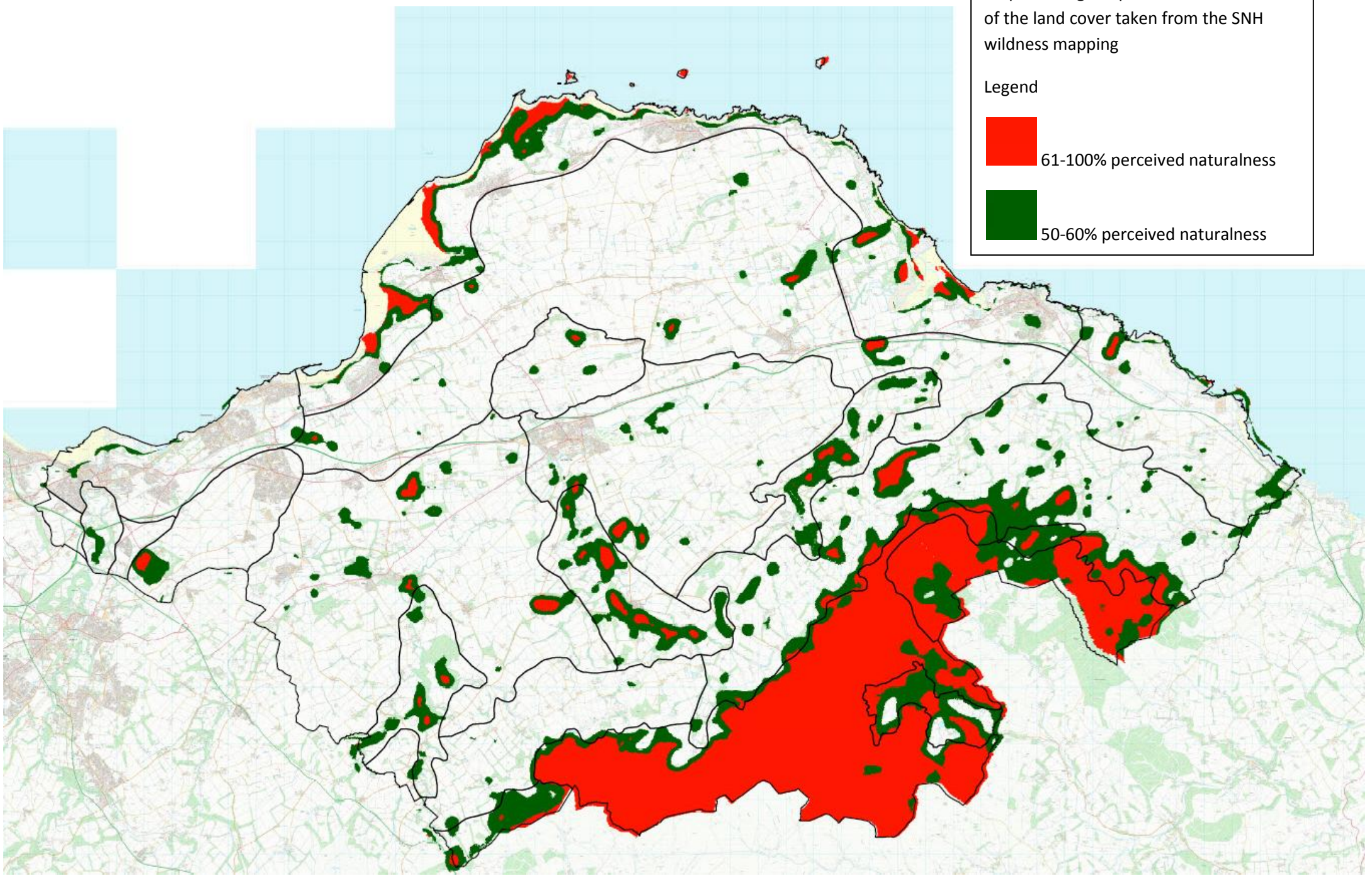

Map showing remoteness from public roads, ferries or railway stations taken from the SNH wilderness mapping

Legend



81-100% remote



50-80% remote

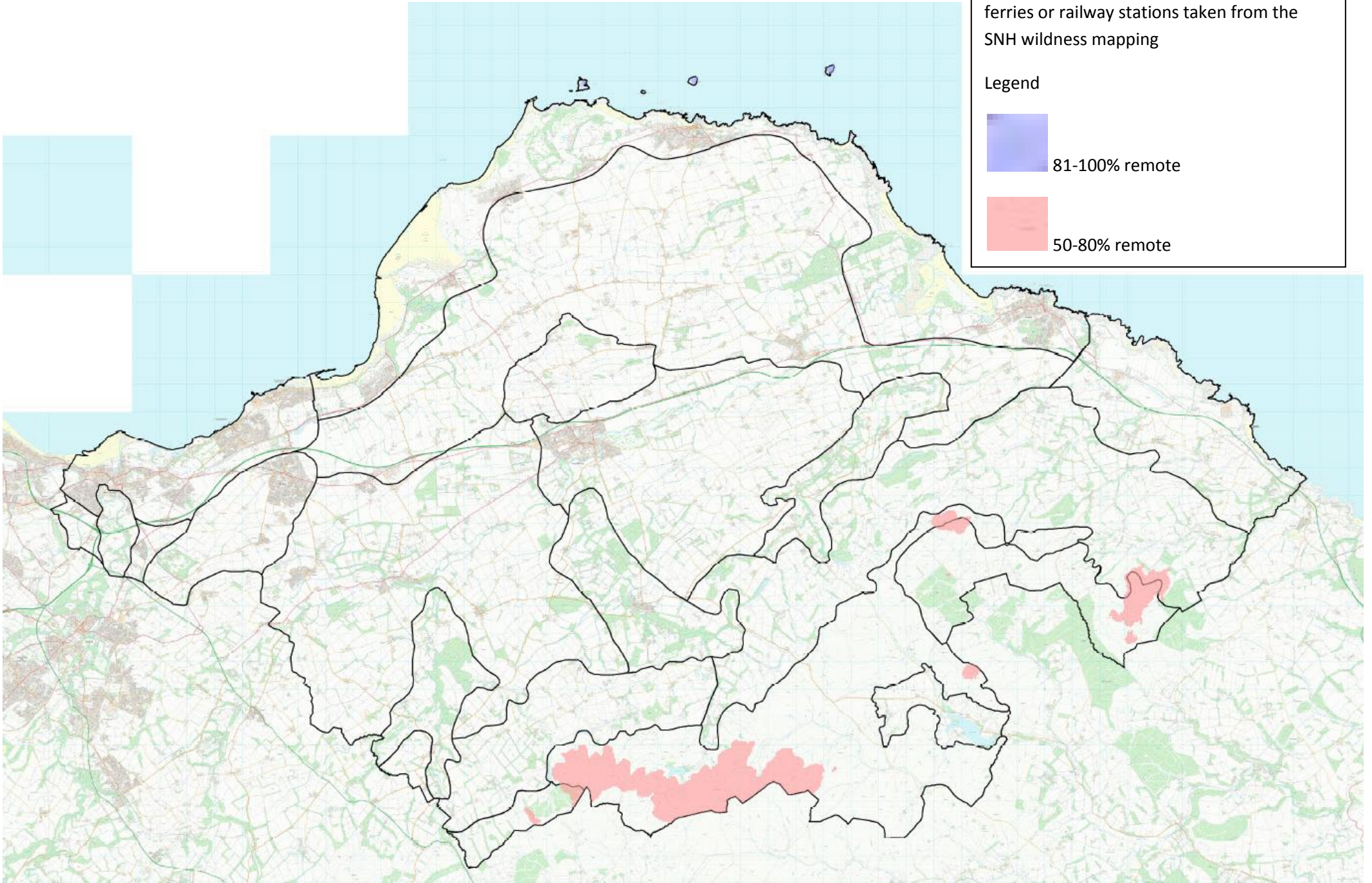

Map showing the visible lack of buildings, roads, pylons and other modern artefacts taken from SNH wilderness mapping

Legend



81-100% lack of built modern artefacts



61 – 80% lack of built modern artefacts

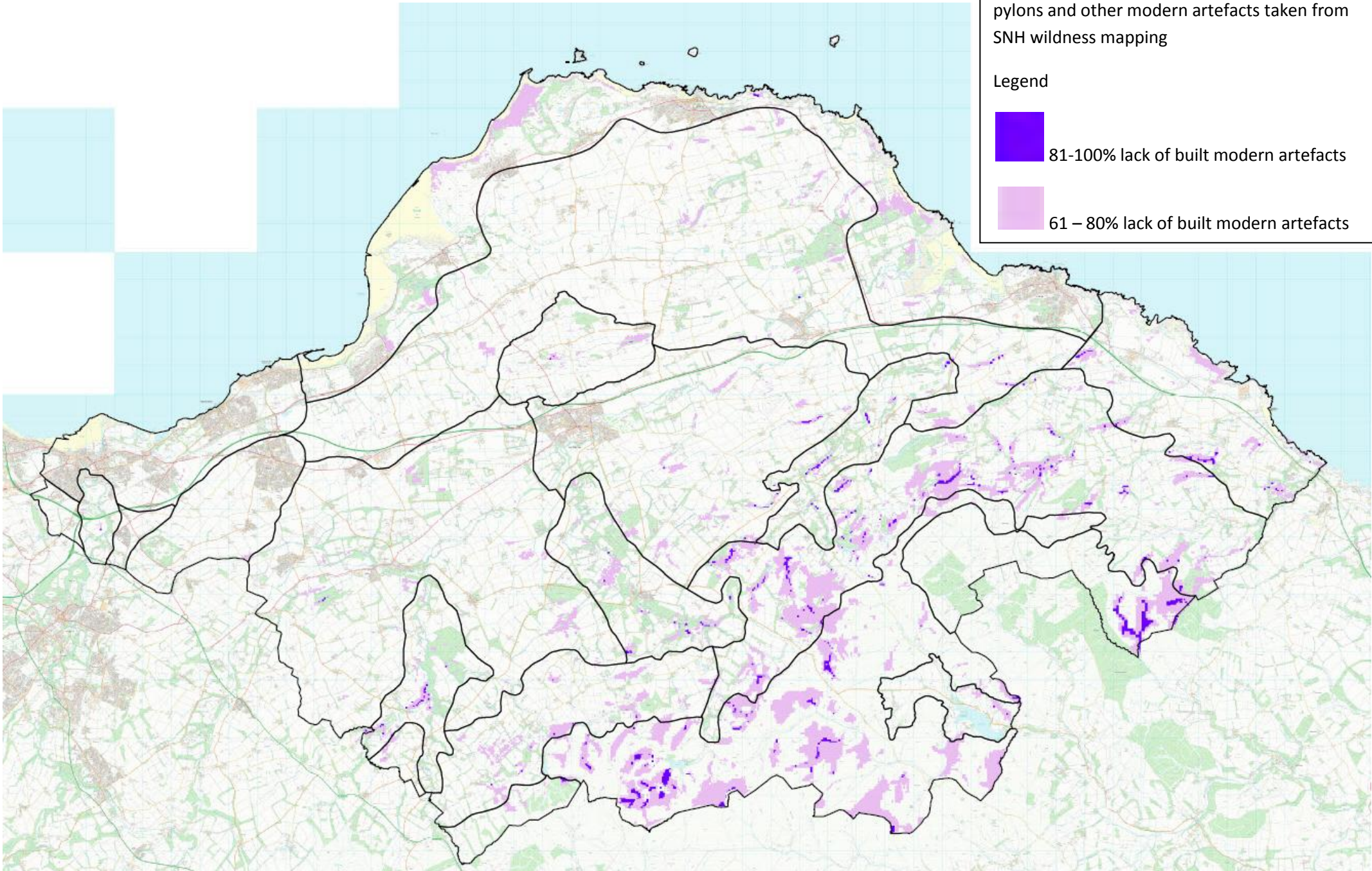











Map showing light pollution and darkness within East Lothian from Google Night-lights imagery by NASA's Earth Observatory overlaid with Landscape Character Area boundaries



RARE SOIL TYPES WITHIN EAST LOTHIAN

— Council Boundary Landward side

Soils of Scotland Data

-  Alluvial soil (clayey-I)
-  Alluvial soil (loamy-F)
-  Brown calcareous soil
-  Dunes
-  Humus-iron podzol
-  Mineral alluvial soil (F)
-  Mineral alluvial soil (I)
-  Mineral alluvial soil (P)
-  Mineral alluvial soil (undif)
-  Peat
-  Skeletal soil

0 1 2 3 4 5 6 kilometres

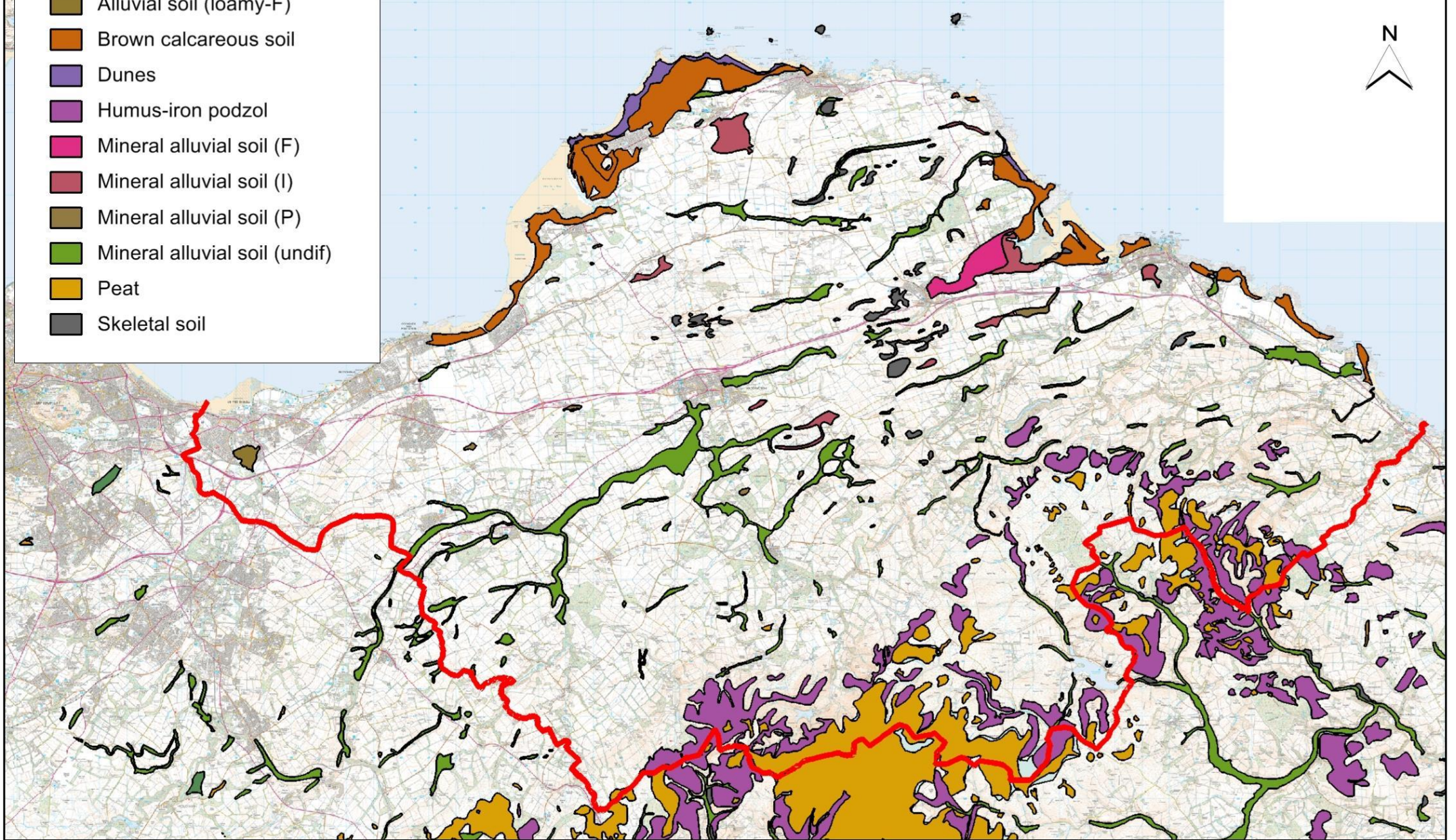

PRIME AGRICULTURAL LAND WITHIN EAST LoTHIAN

— Council Boundary Landward side

Land Agricultural Capability

- 1
- 2
- 3.1

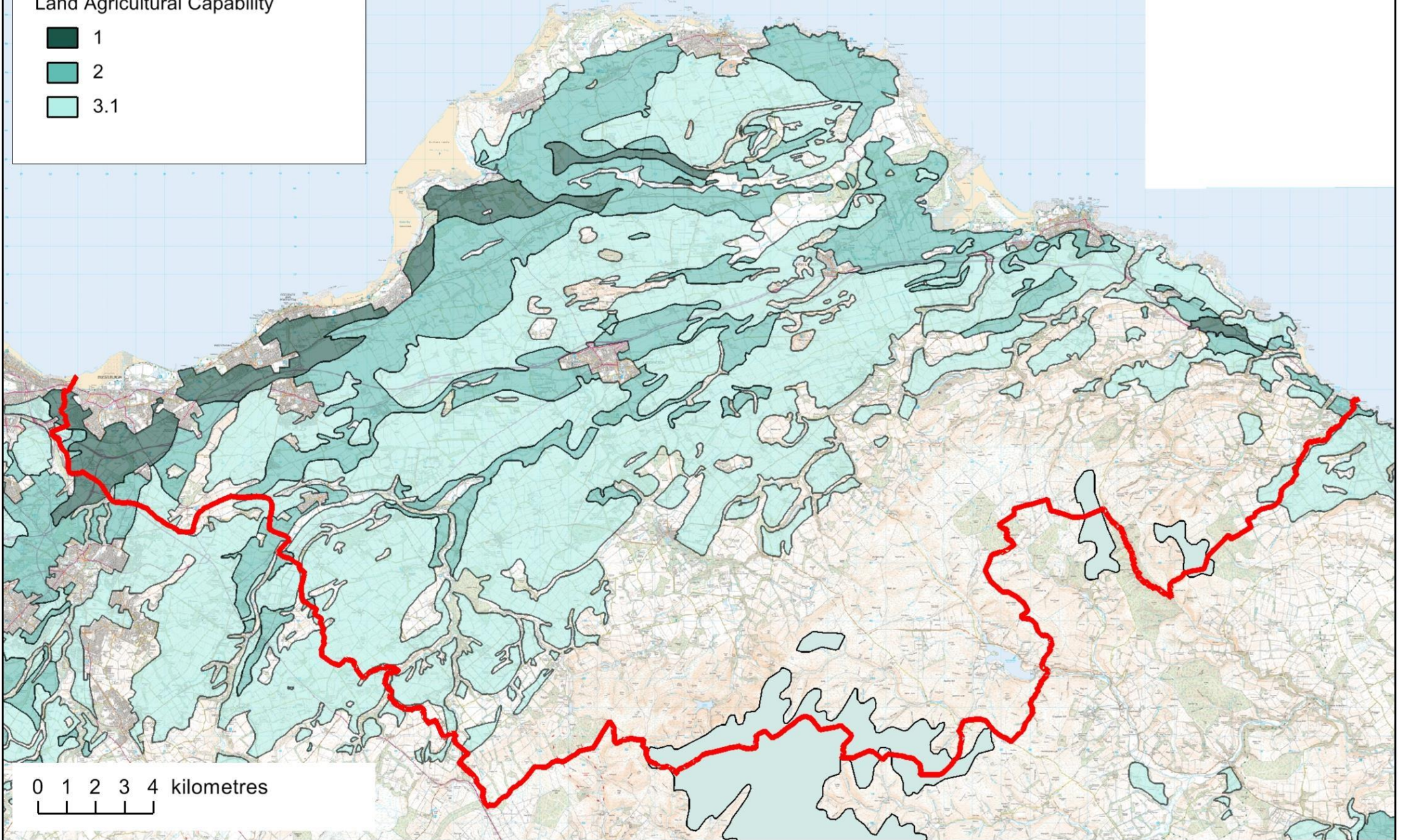

0 1 2 3 4 kilometres

St Baldred's Craule

Tyne Mouth



Versions of this document can be supplied in Braille, large print, on audiotape or in your own language. Please phone Customer Services on 01620 827199.

How to contact us

Policy & Projects
Development
Partnerships and Services for Communities
East Lothian Council
John Muir House
Haddington
EH41 3HA

www.eastlothian.gov.uk/ldp
www.eastlothianconsultations.co.uk
ldp@eastlothian.gov.uk

